WARTBURG TRUMPET

VOLUME 7 — WAVERLY, IOWA, SATURDAY, OCTOBER 25, 1941 — NUMBER 3

HOMECOMING IS CULMINATED BY DAY'S VACATION

Alumni, Friends Return for Annual Campus Festivities.

Wartburg Homecoming, 1941, considered by many as the most successful in the history of Wartburg, culminated on Monday, Oct. 20, with a day's vacation for students and faculty.

The Homecoming program began with registration of about 100 alumni Friday afternoon.

Homecoming Queen Crowned.

Dorothy Krueger of Clinton, Ia. was crowned Homecoming queen in an impressive ceremony in the Wartburg auditorium at 8 o'clock Friday evening. Attendants to the queen were Anne Aardal, Waverly, Ia.; Joyce Martens, Martinsdale, Ia.; Bernice Reuther, Sheffield, Ia.; and Mary Wagner, Max, N. Dak.

Immediately after the coronation, campus organizations presented the first "Wartburg Op'ry House" sponsored by the Wartburg Players. Each campus organization put on a skit; first prize was carried off by the North Hall Ambassadors.

Big Pep Rally

Outlet for some of the vim, vigor and vitality of the enthusiastic crowd was afforded by the pep rally which centered around the bonfire built by the freshman and sophomore classes and included the burying of the Jinx of the football squad, and a snake dance thru the business district of Waverly.

One of the most spectacular and colorful parades ever put on by the college took place at eleven o'clock Saturday morning. The competition was won by the Luther League float with the theme, "Nature praises God." The queen's float entered by the Wartburg Players took third honors.

At noon, Saturday, a luncheon for all alumni was held at the Fortner hotel coffee shop.

The Buena Vista Beavers bowed in defeat before the Wartburg Knights with a score of 7-0 in the football game Saturday afternoon.

Homecoming Banquet

The highlight of the week-end was the biggest Homecoming banquet that Wartburg has ever held. The parish hall of St. Paul's Lutheran church was decorated and arranged to seat the 374 that attended the banquet. The main address of the evening was delivered by the Rev. Arno Oberleiter of Milwaukee, Wis., who spoke on the theme, "Vision." Said Rev. Oberleiter, "For every thousand men who speak, one thinks; for every thousand men who think, one sees." The banquet was attended by grads from New Jersey to the Rockies.

This year a church service was included in the Homecoming program for the first time. The service was held in St. Paul's Lutheran church at 10 o'clock Sunday morning. Rev. R. C. Schlueter, local pastor, delivered the sermon.

Queen's Tea

Sunday afternoon, from two 'till five, the Queen of Homecoming was honored with a tea in the reception rooms of Wartburg hall.

Ordinarily the activities of Homecoming would close with the end of the tea. In view of the victory of the Knights over the Beavers, however, the student body of Wartburg procured a Monday holiday to celebrate the victory in the proper manner. A victory march through Waverly, a lively pep meeting in the gym Monday afternoon and a show in the evening were the events on the holiday program.

Braulick Named to N. E. A. Department

President E. J. Braulick of Wartburg college has been named a member of the American Association of School Administrators which is a department of the National Education Association.

Rider college, Trenton, N. J., has added a medical secretarial course.

Grainger Coming Monday

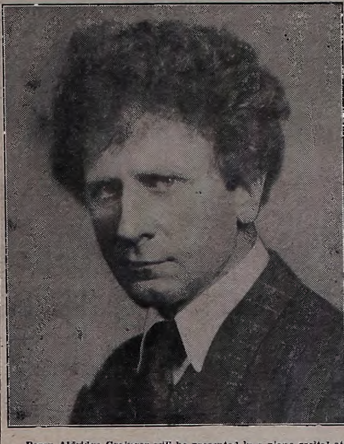

Percy Aldridge Grainger will be presented in a piano recital at the St. Paul's Parish House in the first of four Lyceums in the Wartburg's Artist's Series next Monday, Oct. 27. He is considered one of the most interesting pianists of our day, few having more decided personal style than he.

Mr. Grainger is noted for his composing as well as his playing. "Country Gardens" is probably his most popular composition.

His Imperial Highness, the Archduke Felix of Austria, Pretender to the Hapsburg throne will present a lecture Nov. 10, as the second number of the series.

The third and fourth numbers are a lecture by Cornelius Vanderbilt, Jr., journalist, author and sportsman, and a concert by the Curtis String Quartet.

PLANS APPROVED FOR REMODELING

Two Rooms in Old Main To House Broadcasting Studio, Rehearsal Room

Plans are under way for remodeling half of the first floor of Old Main for a combination broadcasting studio and rehearsal room. At present there are two rooms 18x22 separated by a partial partition and sliding doors. One of the rooms contains the pipe organ installed last summer.

Plans which have been formulated by the faculty committee on business management call for the removal of the partition separating the rooms, celotexing the ceiling and walls, draperies for the windows and the construction of a technician's booth in the hall adjoining the rooms.

Facilities of this type are sadly needed not only for broadcast purposes but also for choir and band rehearsals. The enlarged room would also serve as a studio for recitals, demonstrations, lectures, etc.

Some friend of Wartburg may be interested in contributing substantially toward financing this project and have the studio named in his honor. Communicate with the Director of Radio, Wartburg College, Waverly, Iowa.

Liemohn To Speak on P. T. A. Program

"What Makes Sammy Sing?"

On that subject Prof. E. Liemohn will address the Parent-Teachers Association of St. Paul's school Wednesday evening, Oct. 29, in the parish house. The program will also include two vocal solos by Dorothy Krueger, Wartburg college student.

Mr. and Mrs. William Schoof will be host and hostess for the evening while Dr. and Mrs. E. J. Braulick, Mr. and Mrs. Charles Babcock, Mr. and Mrs. R. Brandenburg and Prof. A. A. Aardal will be on the refreshment committee.

WARTBURG GETS HOLIDAY MONDAY

Wartburg's Homecoming spirit ran into the fourth-day stage Monday when students insisted on an all-day holiday to celebrate Saturday's 7-0 win over the Beavers.

Students followed their usual "Outfly" procedure in obtaining the holiday by shouting for it at the homes of the administrative officials. Highlight of the morning's excitement was a snake-dance through the downtown district of Waverly.

In the afternoon at 1:15 a victory pep rally was staged in the Wartburg gymnasium. The German band made its first appearance of the year as featured entertainers on the program.

Dr. Charlotte Boatner, assistant professor of chemistry at Tulane university, has discovered an allergy preventive to relieve hay fever and asthma.

Meet "Miss Liberty"

—Independent Staff Photo.

Dorothy Krueger of Clinton is here seated on her throne on the Queen's float, "Miss Liberty." In front of her are Ann Aardal, in black nearer camera, and Joyce Martens; in the seats at right are Mary Wagner, nearer camera, and Bernice Reuther.

PROF. SALZMANN TO DELIVER REFORMATION DAY ADDRESS

Movie, "The Kindled Flame" To Be Shown in Wartburg Auditorium.

Two religious services will feature Wartburg's observance of Reformation Day on Friday, Oct. 31. In the morning worship, Prof. S. F. Salzmann of the Wartburg seminary at Dubuque, Ia., will deliver the sermon. In the evening service, a talking film entitled "The Kindled Flame" will be shown.

Morning Service

The morning service will be held in the Wartburg auditorium at 10 o'clock. The program is as follows:

Prelude, Ruth Mardorf.

Altar service, Prof. John Hiltner, liturgist.

Wartburg College Choir, Prof. E. Liemohn director: "Grant unto Me Thy Joy of Thy Salvation"—Brahms; "Wake, Awake"—Nicolai (arranged by Prof. Liemohn).

Sermon, Prof. S. F. Salzmann, Wartburg seminary.

Offertory, Ruth Mardorf.

Prayer and benediction.

Postlude.

Evening Service

The evening service will begin at 7:30 o'clock. The program is:

Prelude, George Helmkamp.

Liturgy, Erwin Franke, president of the campus Luther League.

Vocal solo, Richard Bunge: "How Long Wilt Thou Forget Me?"—Carl Pflueger.

Talking picture, "Kindled Flame." This is a 30-minute film on the Diocletian persecution of Christians around 304 A. D. Marcellus, a presbyter of Rome, is captured. Helena, a Christian, entreats the proconsul, before whom she is on trial, to believe. When Marcellus comes to trial, his Roman guard confesses conversion and is arrested. Marcellus is freed by the impressed proconsul, who when alone picks up a Christian writing and reads from the 23rd Psalm, "Thou are with me." The title, "Kindled Flame," is taken from Luke 12:49—"I am come to send fire on the earth; and what will I, if it be already kindled?"

A trumpet solo by Victor Gold is also on the program for the evening.

Reformation day, the greatest church holiday of the Protestant church, is annually observed on the Wartburg campus.

SEVEN ELECTED TO WHO'S WHO

Two Coeds, Five Men Chosen by Students To Represent Wartburg.

Seven seniors were this week elected as the outstanding students on the campus this year. These students will represent Wartburg in the book, "Who's Who in American Colleges and Universities" published annually. Those elected were: Olivia Denef, Marvin Kampfe, Vernon Strempke, Edwin Schick, Esther Weiss, Alfred Walck and Karl Landgrebe.

Olivia, besides being Homecoming queen of 1940 has been active in choir during her first, third and fourth years. Last year she was secretary of the student senate, and this year is again a member. Her hobby, she says, is reading—if that's a hobby.

"Senior" is a busy man. During his first two years he belonged to both Dramatics club and Luther League. He has been a member of the band three years and of Pre-The all four years. This year he is business manager of the Fortress. His hobbies are music and griping people (how well we know it ! !)

Vernon as "Pa" is our student body prexy. He got his training by being Junior class president last year. He also managed to be the business manager for the Fortress last year. Besides these he has been active in band, debate, dramatics, Trumpet, Luther League and Pre-The.

Esther is responsible for last year's Fortress. She was also president of Pi Sigma of which she has been a member all four years. She has been a member of Luther League and Trumpet for four years, and this year she joined the Dramatics club.

Al has only been on the campus two years, but he has taken an active part in student activities. He is president of the choir this year and has been vice president of Luther League for the past two years. He is a member of the men's quartet, Pre-The and the Trumpet.

Karl, a dyed-in-the-wool Wartburger is president of Pre-The. Other organizations which have his name on their roll call are Debate, Luther League, and Choir. He is also the first tenor of the men's quartet.

Schick is a president, too. He has been prexy of Debate for the past two years. Incidentally, he is also student body vice president and president of the Ambassador. He is an active member of Pre-The, Wartburg Players and sports editor of the Trumpet.

BEAT DUBUQUE

REHEARSE FOR "YES AND NO"

Wartburg's First Dramatic Production To Be Oct. 30.

Wartburg's first dramatic production of the season, "Yes and No," by Kenneth Horne, will be presented Thursday evening, Oct. 30, in the Wartburg auditorium.

The plot of "Yes and No" is unique in that each act presents a different outcome to the same question, with the epilogue showing what actually happened. The play is a comedy and takes place in an English country home.

The cast, which contains four women and three men, have been in rehearsal several hours each day for the past few weeks under the direction of Prof. Don Tornquist. This marks the second season of dramatics since Prof. Tornquist joined the Wartburg faculty.

Franke To Lead At L. S. A. Meet

Erwin Franke, president of the Wartburg Luther League, has been asked to lead a panel discussion at the annual L. S. A. convention being held on the Iowa State college campus at Ames, Nov. 7-9.

At least 12 Wartburgers have expressed their intentions to attend the convention which has been an annual pilgrimage for leaguers interested in the work of Lutheran student groups. Last year two carloads of students attended the meeting which was held on the campus of St. Olaf college in Northfield, Minn.

THE WARTBURG TRUMPET

OFFICIAL STUDENT NEWSPAPER OF WARTBURG COLLEGE

OFFICERS

EDITOR-IN-CHIEF	JAMES HUGHES
BUSINESS MANAGER	ARTHUR BECKER
Associate Editor	Robert Wiederaenders
Sports Editor	Edwin Schick
Feature Editor	Virginia Wagner
Office Manager	Dorothy Grover
Circulation Manager	Harold Tesch
Assistant Circulation Manager	Stewart Isaacson
Advertising Manager	Fred Scherle
Assistant Advertising Manager	Dorothy Krueger
Staff Photographer	Arthur Becker
Faculty Advisor	Miss Emma C. Johnson
Seminary Reporter	Rudy Andersen

REPORTERS

George Baseler	Frances Leicher	Ruth Schlueter
Bob Benck	Karl Landgrebe	Elsie Schick
Arnold Becker	Bernard Loeschen	Vernon Strempke
Madelon Eberly.	Victor Luetzow	Helen Thompson
Marvin Grunke	Kathleen Martel	Donald Voights
Charles Hart	Joyce Martens	Al Walck
Phyllis Henn	Albert Marlin	Esther Weiss
Ruth Mardorf	Edwin Neumann	**Business**
Bud Hock	Bertrand Petrick	Bernhardt Andersen
Gottfried Hoffman.	Ruth Poe	Dorothy Bunge
Don Kabele	Helen Rice	Ruth Miller
Edna Kleen	George Reinke	Ruth Matthias
Emma Klein	Otto Senft	Arnold Schlueter

PUBLISHED BI-WEEKLY DURING THE COLLEGE YEAR

Entered as second-class matter October 15, 1935, at the post office at Waverly, Iowa, under the Act of March 3, 1879.

SUBSCRIPTION RATE — $1.25 PER YEAR

WHO DONE IT?

Somebody made a gruesome error when the Loyalty song was set into type for the Homecoming booklets and the banquet programs. Did you happen to notice the way the song ran? "E'er thy name shall cease to be a most happy memory." Or put into more prosaic English it would read "Thy name shall always cease to be a most happy memory." I'm sure none of us would stand for that; but that is the way it was. Whoever was responsible for that nigh treasonable error, let him hereby feel duly ashamed of himself.

—T—

LET'S GET TOGETHER!

Yes, I do want to express my opinions on certain incidents connected with homecoming ! ! ! Yes, I participated in that incident which is the talk of the campus. But when I stop and consider the action taken by us, were we doing the right thing? Did we have ample reason to take such action as we did?

It was, indeed, a "ticklish" situation with which our faculty had to deal. They realized the feeling of the student body after such a successful Homecoming. They took into consideration those students who did not benefit from the holiday because of practice teaching. Some students, who drive to and from school, wasted a whole day's work besides the expense of driving to Waverly, only to find there were no classes. Of course, they were glad to get out of classes, but what about their parents? How did they feel about the matter?

Our faculty is as human and as loving of a vacation as we are ! ! ! In fact, when the announcement was made concerning the holiday, a provision for a victory holiday at a later date was promised.

Students, let me pause to tell you that I can plainly see how you feel as you read this. You say, I am catering to the faculty in writing this. I beg to differ with you. It seems that the concensus of student body opinion is that the administration is forever fighting us and that it is our duty to fight back every chance we get. I think it is time that this misconception be abolished! Wartburg college has been permanently placed in Waverly and it is our job to develop the standards of our college in every way possible. How can we do this with such a force working in the minds of the student body and the faculty?

In the Gospel of Mark there is a passage which says, "A house divided against itself cannot stand!" Haven't we seen this all through history? Lincoln said this during the Civil War and the people took heed only after they had learned their lesson. Let us, here at Wartburg, remember this and be as one big family, playing, working, and worshipping together.

MUSIC NOTES

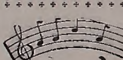

Ruth Finck played a baritone solo, "The Blue Bells of Scotland", by DeVille for convocation Tuesday, Oct. 14. She was accompanied by Helen Thompson.

— M —

For convocation Thursday, Oct. 16, Dorothy Krueger sang "Light" by Stevenson. George Helmkamp accompanied her.

— M —

A swing trio composed of Theodore Ritter, trumpet; Carl Oberleiter, piano; and George Baseler, string bass, played "I'll Keep Lovin' You" and "Ida" for convocation Tuesday, Oct. 21.

— M —

A radio octet composed of Helen Thompson and Ruth Finck, sopranos; Virginia Wagner, Lorraine Vahlsing, altos; Oswald Vorthmann and Arnold Schlueter, tenors; and Elmer Beckmann and Richard Bunge, basses, sang "My God, How Wonderful Thou Art" for convocation Friday, Oct. 24.

DID YOU KNOW?

By One Who Knows

Did you know that Wartburg was in the WOODS? That is right, well, anyway, almost right. There are exactly three hundred and fifteen trees on this fair campus of ours. We have everything from the stately elm to the arbor vitae (white cedar). These trees have stood guard on the campus for quite some time and we hope that they may continue to do so indefinitely. If they could talk we would perhaps hear some very interesting stories. So the next time there is a full moon and you are out walking, remember, that the trees are on guard.

SENIORS

"Smitty"

That tall handsome fellow who is the president of the senior class and known by the name of "Smitty" is another subject of the searching eye of the press.

Walter Schmidt was born Aug. 5, 1919, in Metropolis, Illinois, where he has lived since. A pre-the with a major in Greek and a minor in science "Smitty" is known for that twinkle in his eye and the pipe he smokes.

"Smitty" graduated from Metropolis high school in 1938. He has attended Wartburg college his entire college career and will graduate in the spring. In addition to being president of the senior class "Smitty" belongs to the pre-the society, the Luther League, and was a member of the football squad in his junior year.

One of "Smitty's" hobbies is collecting Indian relics which he finds around his home farm. Besides being a taxidermist of no mean ability, "Smitty's collection now includes some 15 or 20 mounted birds and animals. The collection used to be larger but he has either sold or given away most of his specimens. Outdoor sports, baseball, football, hunting and trapping occupy a large portion of his spare time.

Perhaps because his pet peeve is people who are sophisticated, we all know "Smitty" as an exceptionally congenial fellow.

"Shinski"

Perhaps you didn't know that among other things he is a philatelist of no mean ability; that he is quite well known for his ability to pop up in unexpected places with a flash camera—yes, it's Armin Leschensky.

"Leschensky" was born May 18, 1920 in Lyons, Wis. He received his elementary education in various towns in Wisconsin, mainly in Elizabeth, Wis., and later, because he was getting tired of "Elizabeth," decided to express nobler sentiments by being Loyal. Here in Loyal he embarked on his high school career, finally graduating in Reedsburg after another change of heart.

Wartburg college saw the advent of a third Leschensky when Armin arrived here. Here at Wartburg he has remained throughout his whole college life, the fourth year of which will be terminated by graduation this spring. "Leschensky's" major is commercial subjects. After graduating he expects to teach in high school. When he is not going to school he works. He has had the varied experiences of being a painter's apprentice, working in a pop factory and mixing vanilla ice cream for the Hutchinson Ice Cream company during his summer vacations.

"Leschensky" likes to take pictures of people in odd positions. If you aren't proud of your profile except when it is just right, beware of him. Armin used to do his own developing but now confines his photographic activities to taking pictures. The other of his hobbies is stamp collecting. He tells us that he has a stamp in his collection valued at $17.50 which is one of the early American stamps issued. The total evaluation of his collection is $125. In addition to the stamps he collects matchbooks, of which he now has 700.

His varied program of campus activities includes baseball; he has been on the varsity team for three years, intramural basketball, one year on the football squad, membership on the W club. This year he is president of the teachers' fraternity, secretary of the student senate, on the faculty-student activities committee and vice president of the senior class.

One of the most important of Leschensky's activities, according to his dorm-mates, is a certain member of the fair sex. However, we'll let that investigation go till some other time.

LIVING FOR JESUS

I beseech ye therefore brethren, by the mercies of God, that ye present your bodies a living sacrifice, Holy, acceptable unto God, which is your reasonable service. Romans 12:1

Reality has a strikingly emphatic way of making itself felt. Strange as it may seem, human nature never realizes its benefits until they have been removed. The momentary reminiscing on a father or a mother's death; the loss of a position or health clearly illustrates this fact. Yet regardless of how precious this worldly goods may be, does it not demonstrate that only spiritual gifts are eternal and that we are sorely lacking in appreciation for those things which God has entrusted to us?

What is your primary aim in life? Sadly enough only too often the aim is of a mercenary nature. It is easily seen that the love of money has so completely camouflaged and clouded our thinking that we can no longer clearly discern the virtuous from the evil. The horizon widens as we climb and only from the peak of a heightened moral consciousness, motivated by God's perfect example of love, service, and sacrifice can we elevate ourselves above the baser things of this world and live our life over.

It should be our desire to serve the master. He who stooped to wash the disciples feet, He who suffered and died that we might live; yes, He who said on the cross, "Father, forgive them for they know not what they do." His was a perfect life of service, sacrifice, and love. Let Him who first loved us be our guide. We should climb high on God's ladder of love and as our horizon widens realize that a life of sacrifice and service dedicated to the glory of God and man is the fountain of eternal joy.

There can be no greater joy as the last thread-line of life ebbs away than to know that our life of service has not been in vain but should live on as a monument of the perfect service and sacrifices of God.

—Karl Landgrebe.

TEACHERS BEGIN PRACTICE WORK

Students at Wartburg in the final year of either a two-year or four-year education course began practice teaching schedules Monday in grade and high schools in Waverly, Readlyn, and Plainfield.

In Waverly, Virginia Wagner, Helen Loots, Irene Brinkman, Wilma Bergman, and Ruth Poe are teaching at Irving; Ruth Finck, Kathleen Martel, and Eunice Loots are teaching at Lincoln; Rudolph Langholz, Richard Landwehr, and Lois Frese at the parochial school; Olivia Denef, George Helmkamp, Armin Leschensky, James Miersen, Marvin Peterson, Mary Wagner and Esther Weiss in the high school.

At Readlyn, Lavonne Strempke and Margaret Ide are teaching in the grades while at Plainfield, Emma Klein is teaching grade school, and Lester Bergmann, Edwin Nuscher, Ruth Mardorf, and Helen Thompson, high school.

Practice teaching this semester will be carried on for six weeks with a similar schedule the second semester.

BAND PROVIDES MARTIAL MUSIC AT HOMECOMING

The Wartburg band is now hard at work and with much new material, a very decided improvement can already be observed. The personnel, Professor Heist, director of the Wartburg band, includes: cornets, Victor Gold, Ted Ritter, Don Voights, Gottfried Hoffman and Carl Mohling; baritones, Ruth Finck and Erwin Heist; trombones, Ruth Schlueter and Lars Hendrickson; basses, Luther Meyer and Eugene Ketterling; clarinets, James Miersen, Vernon Strempke, George Helmkamp, Ruth Miller and Gus Spletstoeser; bassoon, Virginia Wagner; saxophones, Ruth Poe and Jerry Leichtle; alto, Victor Kuester; snare drum, Howard Weger and bass drum, Phyllis Henn.

The first activity to be participated in by our musicians was the homecoming celebration on Saturday. In the morning, this organization added much to the color of the parade as they rode impressively up the street on a striking orange and black float. Stirring marches put added spirit into the hearts of all. In the afternoon, the "between halves" entertainment was also in the hands of our Wartburg musicians.

To quote many of the players "Our future looks bright and we all hope that new uniforms may not be too far in the offing."

Dartmouth college medical school was established in 1798, 29 years after founding of the college.

Organizations

Science Club

Dr. Elmer Hertel, head of Wartburg's biology department, spoke at the Science club's October meeting Thursday evening. He chose as his subject, "Studies in the Vigor of the Rotifer." Basing his material on research done at the University of Nebraska while working for his Doctor's degree in the past three years, Dr. Hertel showed slides and explained his technique in experimentation. His main object was to prove that after several generations of inbreeding a very vigorous race is obtained by cross-breeding two weak strains.

The meeting, which was presided over by Edwin Nuscher, was attended by 24 science students. Fourteen new members were accepted into the organization. The next meeting will be devoted to initiation of freshmen members.

Pi Sigma

Members of Pi Sigma who originated the "big-sister" idea at Wartburg would like to be sisters to the girls at the Waverly Children's home, according to plans made at the last meetings—if that suggestion meets with the approval of home officials.

Plans were discussed to hold a tea for the women of the faculty some time in the near future. Arrangements are being made for this year's first invitational party to be held some time in November, at which each member will have the opportunity to invite a friend.

A program on flower arrangement was presented by Mrs. C. E. Moodie, president of the Waverly Garden club.

Hostesses for the evening were: Kathleen Martel, Antonia Winter, Esther Fritz, and Bernadine Mayfield.

W. A. A.

The Women's Athletic association held their second annual meeting on Oct. 13.

Homecoming committees reported on their various plans and intramural basketball possibilities were discussed. No definite plans, however, were made.

Ninety-four high schools are represented by freshmen attending Potsdam (N. Y.) State Normal school.

First Formal Dinner Held Friday Night

Harvest was the theme of the first formal dinner, held last night in the college dining hall with local business men as guests of honor.

Mr. Llewellyn Hock, a junior, presided as toastmaster and the program incuded a talk by Dr. Hertel, a selection by the Wartburg Male Quartet, and a piano solo by Miss Helen Rice.

This year something new has been added to Wartburg's formal dinners. Guests from the city of Waverly and the surrounding towns who have shown a marked interest in Wartburg will be invited. For the first formal affair, 19 guests were on hand to dine with the students. They were: Dr. and Mrs. Kromer, Mr. and Mrs. G. O. VanDerveer, Mr. and Mrs. Leslie G. Moeller, Mr. and Mrs. R. Eldon Laird, Mr. and Mrs. Diekmann, Ted Hankner, Miss Dorothy Kraushaar and Roy Swanson, all of Waverly. Mr. and Mrs. G. E. Mathers of Clarksville and Mr. and Mrs. Howard Roach of Plainfield were also present.

These formal dinners were initiated on the Wartburg campus last year by "Russ" Redfield and the dining hall committee. They are held monthly and usually honor some organization on the campus.

Culver-Stockton college, Canton, Mo., is campaigning for $150,000 for construction of a library building.

(Syracuse, N. Y.) Here is a tip for Wartburg hall coeds, in case they are trying to raise funds for some reason or other:

Syracuse University coeds in McCarthy cottage are charging fees for good-night kisses as a means of raising house funds. Escorts must drop a coin in a silver bowl for every kiss. Special weekend rates are in vogue and the whole thing is on a cash basis; no credit.

TRUE JUSTICE FORGOTTEN IN KANGAROO KORT

Freshies Quiver to Sound of Gavel, Jury Verdicts.

"Quiet in the courtroom, please." The 1941 Kangaroo Kort session now opens with Judge Leschensky presiding, and Sandy as prosecuting attorney.

Each year Wartburg college is the scene for a long drawn out battle—Sophomores versus Freshmen—and you can guess who usually wins—the freshmen don't. But it's all in fun and therefore there are no hard feelings.

If the defendants were not present they were judged and sentenced anyway. Sometimes doubly hard. Petitions and pleas made no impression on the all powerful Judge Leschensky.

Many a mother's heart was broken as the domineering judge sentenced her little boy to count the rivets on the bridge or to push a peanut up main street. But we'll bet many a mother wept with joy when the venerable old judge sentenced Weger to take a shower every day and Keller to make several beds each day.

On the night of Oct. 11, 1941, Kangaroo Kort became not only a courtroom but a music hall, a boxing arena, a tap dancing floor and a site for a marriage proposal.

To highlight the evening Frerichs and Keller gave a brilliant display of boxing, demonstrating ten easy ways on how to dodge flying fists. Mr. Gold displayed his talent by playing a piece on his little tin horn. Tubby Zuehl then came out with a beautiful solo in his deep vibrato voice "I Only Want a Buddy Not a Sweetheart" with Bernard (Fred Astaire) Emkes doing a bit of tap dancing.

Another of the main features of the evening was a marriage proposal, emitted beautifully by Arnold Lekwa and directed towards the ears of Miss Phyllis Henn.

Kangaroo Kort once more boards up its bar and adjourns until the 1942 session again convenes for the sake of "Justice".

Wartburg's Queen Is Crowned

—Independent Staff Photo.

Wartburg's Homecoming Queen, Dorothy Krueger of Clinton, is seen here seated on her throne just after the coronation ceremony which opened the college's three-day homecoming observance Friday evening.

Left to right her attendants are Mary Wagner, Max, N. D., Bernice Reuther, Sheffield, Ann Aardal, Waverly, and Joyce Martens, Martensdale.

Miss Krueger is the daughter of the Rev. Mr. and Mrs. Geo. Krueger of Clinton. She has been active on the Trumpet, Wartburg student newspaper, and the Fortress, college annual, and is a member of the college choir. She is majoring in public school music.

ROYAL FANFARES HONOR QUEEN

Reception Held Sunday at Wartburg Hall. 130 Guests Served.

Fanfare of trumpets, royal robes and courtly manners—all were in prominence at 8:00 Friday evening, Oct. 17, in the college gymnasium, as once again the queen of the Homecoming was crowned in all her glory. Gallant courtiers, the football men, cunning little pages, Richard Chellevold and Kirkland Fritz, and four ladies in waiting ushered in her majesty, Miss Dorothy Krueger, a junior of Clinton, Ia. Following tradition, the queen of last year, Miss Olivia Denef, presented the crown to the queen-elect, in a very short, impressive ceremony. After this the queen retired to her throne, followed by her attendants, Anne Aardal, Joyce Martens, Bernice Reuther, and Mary Wagner.

The queen's gown was of a low-waisted design with a lovely white velveteen top and heavy satin skirt and long train. The attendants wore gowns of attractive black and gold combinations.

On Sunday afternoon from 2:00 to 4:00, the Hec club sponsored the Queen's Reception, an all college tea which climaxed the Homecoming festivities. It was held in the reception rooms of the girls' dormitory. All alumni, guests, and students were invited to attend. The rooms were decorated in fall splendor and on the service table was an extremely attractive centerpiece of decorated nuts and fruit. Even the cakes bore the design of autumn leaves. Mrs. Neumann and Mrs. Braulick poured the tea. Various members of Wartburg student body and alumni assisted the queen and her attendants in the receiving line. Approximately 130 guests were served.

WANTED BY THE NAZIS

Lyceum Speaker Is International Quarry; Here Nov. 10.

Two years ago the Archduke Felix of Austria, a scion of the ancient House of Hapsburg, now only 24 years old, dashed an automobile through a Nazi police border guard to escape death in the Hilter invasion of Austria. He was a cadet at the time at Austria's West Point, Wienir Neustadt, having been invited by Chancellor Schuschnigg to return to his native land from which he was exited at the age of three. Here he witnessed the last days of Austrian independence and the sequence of events which plunged the world into another tragedy.

Today the Archduke Felix is international quarry as the Nazi's have a price on his head. He is in this country now on a lecture tour which will bring him to Waverly on Monday, Nov. 10 at 8:00 p. m. in St. Paul's auditorium.

His success on the lecture platform was quite outstanding as audiences were impressed with his intimate knowledge of conditions in Central Europe, his genuine democratic manner and his excellent command of the English language. This season the Archduke Felix is making a coast to coast lecture tour appearing on the majority of outstanding town halls, forums and university programs. Widespread, favorable comment is made of the Archduke's poise on the platform and his ability and readiness to answer questions by critical and capacity audiences everywhere.

George V. Denny, president of New York Town Hall, after a speech by Archduke Felix in New York City stated, "The Archduke Felix made an excellent impression on our audience, as indicated by prolonged and enthusiastic applause. I would like to arrange definitely to have him on our program next season."

When a guy has realized what a drip he has been, it is usually too late to turn off the faucet.

BEAT THE PEACOCKS

To Whom it May Concern:

I hereby tender my resignation as business manager of the Wartburg Trumpet, effective October 25.

Because I am taking a heavy load of courses and still have work downtown which demands a large part of my time I consider it best for the welfare of the Trumpet to have a business manager who can devote more time to this activity.

As successor to me I should like, at this time to nominate Robert Wiederaenders who has worked with me on the staff and is well acquainted with the various duties therewith involved.

Sincerely,
Arthur H. Becker.

Tomorrow evening, Sunday, Oct. 26, the Junior Class will sponsor a supper in the Wartburg dining hall between five and seven o'clock.

The menu is as follows:

CREAM CHICKEN
GLAZED CAROTS BANANA NUT SALAD
APPLE CRISP
ROLLS COFFEE
Price — 30c and 35c

LIEBAU'S BARBER SHOP
Your Patronage Appreciated
Opposite the Chevrolet Garage

GEO. J. KAISER
Customer's Delight in NEW FURNITURE
We Have It
Funeral Service
Ambulance Service
Day Phone 181 Night Phone 262

Your Favorite Sundae Twice as Good
When Made With
HUTCHINSON'S ICE CREAM

TRY OUR
Reconditioned Redecorated
Bowling Alleys
for LOTS of FUN and ENTERTAINMENT

Bring The Girl Friend
She Will Enjoy It Also
15c per line Till 6
20c thereafter
Waverly Bowling Alleys
Telephone 343
Under New Management

DRINK DOUBLE COLA
IT'S DELIGHTFUL
DOUBLE COLA BOTTLING COMPANY
Waterloo Iowa

FOR
ORIGINAL 1c SALE
ON
NOV. 5, 6, 7, 8
SEE
YOUR
REXALL DEALER
MEYER'S DRUG STORE

SHIP AHOY—
EAT IN STYLE
— at —
THE NAUTICAL CLUB
Jack Deinema, Prop.

WELCOME WARTBURG STUDENTS
STOP IN AND SAY HELLO
Always a Good Stock of New and Used Radios, Easy Chairs, Desks, Etc.
F. C. KOCH
COMPLETE HOME FURNISHINGS

Rev. Wilks Discusses The Promises of God, Church

Graening, Root, Harwood, Ulish Lead Convos.

Monday, October 13

Rev. John Wilks, Greene, Iowa was the guest speaker for the initial convocation of the week. His brief meditation was based on Exodus 3:2, the story of the burning bush. His remarks were centered around two points, namely; God never forsakes his own, and God had begun to prepare his deliverance. His second point was based on the text directly. He went on to say, "The church has one promise above all which can be shown from these Bible passages, 'The Gates of hell shall not prevail against thee,' and 'I will never leave thee nor forsake thee'." In speaking of the Bible he closed his talk saying, "A Christian will never tire of reading the Bible. It is a mission story of Jesus and mankind. It is the most wonderful picture story ever written."

Tuesday, October 14

Dr. C. H. Graening visited the Wartburg campus again to give us a talk on **Wartburg 50 years ago.** The convocation program was opened by Ruth Finck playing a baritone solo, "Blue Bells of Scotland." Dr. Graening proceeded to tell us what Wartburg college was way back when he went to school. Our Old Main today was the administration building, dormitory, dining hall and class rooms combined when Dr. Graening attended. He went on to say, "Our bedroom, which was the attic, was very well air-conditioned and the 90 men who slept there almost invariably dressed in bed every morning." Their recitation periods were fifty minutes long with a ten minute intermission between classes.

Wednesday, October 15

Dr. B. F. Root, who will soon leave on his evangelistic journey to the South, gave his farewell talk to the students on Wednesday. His talk was based on the theme, the knowledge of Spiritual things. He said, "We are all spirits, invisible to each other. God is also a spirit invisible to us, but very close to us." He went on to say, "At no time is our knowledge complete. There will always be something to learn and study, not only in worldly matters but also in spiritual things."

Friday, October 16

The Homecoming pep rally was held in the gym on Friday. A rousing pep talk by Dr. Hertel was the featured event on the program of varied cheers and singing. Coach Van Dyke and Captain Rudy Langholz together with Fred Mueller also gave their ideas on the outcome of the homecoming game against Buena Vista.

Tuesday, October 17

A student body, meeting was held during convocation period on Tuesday. The main part of the meeting was taken up by the reading of the student senate minutes of their meetings to date. Armin Leschensky, secretary of the senate, read the minutes giving the students an idea of what the senate has been doing thus far. President Vernon L. Strempke was in charge. The question of freshmen wearing their green caps until Thanksgiving was brought up and given over to the sophomore class for further consideration. The meeting ended with the singing of the college loyalty song.

Wednesday, October 22

Carl C. Harwood, Los Angeles, California, was the combination musician and speaker for the Wednesday morning program. He had with him an instrument called "The Victor Theremin." He said, "This is an instrument of mystery. There are no keys, no strings, and no pipes with which to play it. In fact you play it without touching it." His daughter, Miss Mary Harwood, accompanied him on the piano while he played two hymns on his instrument of mystery. He then gave a short talk, basing his remarks on Isaiah 44:21. He asked the students, "What do you expect out of life and what do you want out of life?" Everyone enjoyed his talk and were glad to hear him play his unique instrument.

Thursday, October 23

Thursday's convocation was taken by Frank B. Ulish, field representative from Iowa State college on safety. He spoke to us on how we could enjoy our adventurous living a little bit more and how we could get more out of life. His subject was mainly on accidents due to reckless driving, and listless thinking. He said "When we divide our attention while driving we multiply accidents." He also said that we don't have accidents when we sense danger along the road. The worst automobile accidents come from drivers between the ages of 16 and 25. He closed leaving this one thought with us, "Safety begins with YOU!!"

Wartburg Students Celebrate Victory

—Democrat Staff Photo.

Wartburg students "declared a holiday" Monday, celebrating the Knights' 7 to 6 win over the Buena Vista college team in the Homecoming game Saturday.

Here is a big chunk of the Knight student body whooping it up at the Second St. intersection downtown in an informal "pep meeting". This ended a snake dance begun on the college campus and continued through the Bremer avenue business district.

P. S. The group "serenaded" Blind Bill of the Democrat's sports page as they passed the Democrat office. (Bill figgered they would lose.)

Campus Prexys Featured on Second Radio Blast

Bunge, Landgrebe, Mardorf and Octet Offer Selections.

Interviews with the presidents of the various organizations featured the second bi-weekly radio program of Wartburg college over station WOI, October 16. Prof. Tornquist acted as announcer.

The program was introduced with the playing of the Wartburg loyalty song, which is to be the theme of all future broadcasts. It was played by Ruth Mardorf of Sumner, Ia.

Richard Bunge of Menno, S. D., sang a baritone solo, "When I have Sung My Song," by Ernest Charles. He was accompanied on the piano by Miss Mardorf.

Prexy's Questioned

The first president questioned was Karl Landgrebe of Readlyn, Ia., of the Pre-Theological society. Questions were asked concerning the aims and projects of that society.

Victor Fritz of Fond du Lac, Wis., was questioned about the Science club. He acted in the absence of the president, Ed Nuscher, of Le Center, Minn., who was practice teaching in Plainfield.

Ted Ritter of Burnstead, N. D., was asked questions concerning the practicing and the public appearances of the Wartburg college band.

Arnold Corrigan of Waverly, Ia., stated that the dramatics department is planning to sponsor four major productions this year.

Joyce Martens from Martinsdale, Ia., the president of the Home Economics club, told those listening about the teas that her club is going to sponsor during the coming school year. They will also sponsor a formal dinner in the spring.

The purpose, projects and the number of members of the campus Luther League was discussed by Erwin Franke of Gaylord, Minn., president of the league.

Armin Leschensky, Reedsburg, Wis., president of the campus chapter of the Teachers fraternity told the purpose and objectives of that organization.

Choir From Twelve States

Alfred Walck, the president of the Wartburg College Choir, told about the choir personnel, and about the proposed spring tour. Mr. Walck tells us that members of the choir come from twelve states. These include: Iowa, Wisconsin, Minnesota, Nebraska, South Dakota, North Dakota, Montana, Pennsylvania, California, Kansas. As a demonstration of the talent of the choir, Dorothy Krueger of Clinton, Ia., sang, "The Star" by James H. Rogers. Ed Schick of Eureka, S. Dak., president of the debate society, spoke briefly on the purpose and work of the debate club.

Helen Thompson of Buckingham, Ia., was interviewed about the Pi Sigma.

James Hughes of Strawberry Point, Ia., answered questions in regard to the student newspaper publication, "The Wartburg Trumpet." Mr. Hughes is the editor of the Trumpet.

The mixed vocal octet closed the program by singing "My God How Wonderful Thou Art", an old hymn. The octet included V. Wagner, L. Vahlsing, R. Finck, H. Thompson, O. Vorthmann, A. Schlueter, E. Beckman, P. Braulick.

The next broadcast will be on Oct. 30 at 4:00 p. m.

PATRONIZE TRUMPET ADVERTISERS

X

MARKS THE SPOT WHERE YOU GET . . .

L. C. Smith Corona
● Typewriters

Typewriter
● Supplies

"Personalized"
● Stationery

Colored Desk
● Blotters

Typing and Copy
● Paper

Calling
● Cards

'n' a million and one other school supplies!

●

The Bremer County Independent

"We Print The Trumpet"

Phone 79 Waverly, Iowa

SEE OUR 1942 MUSICAIRE RADIOS
$9.95 up

SWANSON'S COAST-TO-COAST STORE

SAVE
ON
—SHOE LEATHER
STOP
FOR
—ICE COLD POP
—ICE CREAM
—CANDY
—SOUVENIRS
—SCHOOL SUPPLIES
— AT —
Wartburg Book Store

They Are Delicious

Uptown Cafe

TENDER & TASTY MEATS

DIAMOND BROS.

QUALITY MEATS and GROCERIES

STOP LOOK LISTEN

Fill Up On

ROYAL ICE CREAM

APPETIZING, WHOLESOME, HEALTHY

The Three Waverly Banks

WAVERLY SAVINGS BANK
STATE BANK OF WAVERLY
FIRST NATIONAL BANK

WAVERLY IOWA

ALUMNI

MEMBERS CHOSEN FOR SEM CHORUS

Personnel Includes 24 Seminarians; Norbert Boer Is Director.

The Wartburg seminary chorus of 24 members under the direction of Norbert Boer, Bloomer, Wis., has been selected from the student body and is preparing numbers for future appearances on all the mission programs held during the year. Dr. A. A. Jagnow is advisor and pianist for the chorus.

For its main project the chorus is sponsoring the weekly radio broadcasts every Sunday evening at 9:15 over the local Dubuque station, WKBB. It will also furnish music for special occasions as for the Reformation day program next Friday and other special programs.

The officers of the chorus are tentatively planning a 10-day tour through parts of Wisconsin, Minnesota and Illinois in the early part of April, 1942, and possibly including Easter Sunday.

The officers of the chorus are as follows: Theo. M. Gebhard, Embden, N. D., president; Herman Senft, Sidney, Mont., vice president; and Norbert Augst, Montgomery, Minn., secretary-treasurer.

Members of the chorus are as follows: Rudolf Andersen, Almena, Wis.; Frederich Bracher, Fredeicksburg, Texas; Donald Comnick, Westbrook, Minn.; Theophile Doyen, Long Lake, S. D.; Louis Fabrizius, Wakeeney, Kan.; Waldemar Gies, Loveland, Colo.; Lewis Holm, Clinton, Iowa; Gerhardt Landgrebe, Fargo, N. D.; John Minneman, Dubuque, Ia.; Vernon Mohr, Preston, Iowa; Gerhardt Reitz, Fairfield, Wash.; Carlton Rohr, Mason City, Iowa; Herbert Schauer, Heigler, Neb.; Arnold Tiefenbach, Canada; John Vagts, Cresco, Iowa; Roland Wuest, Oregon City, Ore.; Richard Salzmann, Dubuque, Iowa; Rev. H. Heidmann, North Battleford, Sask., Canada; Sig Sandrock, Bellevue, Iowa; Samuel Stein, Springfield, Ohio.

COLLEGE PROFS. ATTEND I. S. T. A.

Representatives from Wartburg college plan to attend the Iowa State Teachers' association meeting to be held in Des Moines, Nov. 6, 7 and 8. Separate meetings will be held in various hotels, churches and school buildings.

The highlight of the meeting for the Wartburg representatives will be the Wartburg dinner to be held in Hotel Chamberlain on Nov. 7, at 6:00 p. m. Several alumni of Wartburg who are now teaching in Iowa plan to attend.

This is the second such meeting and it is expected to be even a greater success than the first. Seven representatives from the faculty attended this meeting last year and it is hoped that they will exceed that number this year.

The following are the committees announced for the dinner:

Program committee: Clarence Pries, Randalia, Ia., Irene Drewelow, Denver, Ia.; Florence Senne, Waverly Children's Home, Martha Albrecht, Dunkerton, Ia.; Marie Hafermann, Hawkeye, Ia.; Arthur Neumann, Urbana, Ia., and Professor Liemohn and Professor Wiederaenders of the faculty.

Invitations committee: Mrs. Ruth Harden, Ruth Mardorf, Armin Leschensky, Edwin Nuscher, Norma Smull and Miss Roark.

Menu committee: Ruth Matthias, Mary Wagner and Mrs. Hodgman.

READLYN CHURCH WILL INSTALL

Pastor Erich Dornbusch To Take Up Duties at St. Matthew's Church.

Rev. Erich J. Dornbusch, who succeeds Rev. Alfred Rausch as pastor of St. Matthew's Lutheran church north of Readlyn, will be installed in special services at his new church Sunday morning beginning at 10:30 o'clock. Rev. F. Schoenbohm of Denver will preach and also will have charge of the installation, assisted in the latter by Rev. A. H. Landgrebe of Readlyn.

Pastor Dornbusch, his wife and their five-year-old son, Erich Luther, arrived at their new home Tuesday, coming from Spragueville where he had charge for 13 years. He had gone there immediately after his graduation from the Wartburg seminary in 1928. He is a son of Mr. and Mrs. John Dornbusch of Horton and took his pre-theological training at Wartburg college, Waverly, graduating in 1925.

52 STUDENTS ENROLLED AT SEM

Five More Than Last Year; 18 Seniors, 17 Each for Middlers, Juniors.

The enrollment at Wartburg seminary according to the registrar, Prof. S. Salzmann, numbers 52 students compared with 47 students enrolled last year. The Senior class leads with 18 members while there are 17 members in both the middler and junior class.

Of the seventeen members of the junior class 14 are graduates of Wartburg college in 1941 while the other three are from Augsburg college, St. Paul, Minn., Concordia college, Moorhead, Minn., and the University of Chicago.

This year's senior class would number 23 members but for the fact that five men are serving as internes this year. The five internes and their places of work are as follows: B. Ackermann at Peoria, Ill., M. Bucka at Akron, O., L. Fritschel at Fon du Lac, Wis., P. Geiger at San Antonio, Texas, and O. Matthias at Alta Loma, Texas.

One graduate student, the Rev. Herman Heidmann, North Battleford, Sask., Canada, will also be in residence at the seminary this year.

Dr. Reu To Speak Reformation Day

Dr. J. Michael Reu will deliver the sermon for the Reformation Day services next Friday, Oct. 31 in the Wartburg seminary chapel with the services beginning at 10 a. m. The Wartburg seminary chorus will sing several sacred selections.

No classes will be held Friday morning and the public is invited to the services.

Dr. William S. Carlson, director of registration at the University of Minnesota and an expert on the Arctic, has been assigned to the bomber ferry command as a technical adviser on Greenland air bases.

Grainger Studied With Masters At 12 Years

Pianist Will Appear Here Monday Evening.

Percy Aldridge Grainger who will appear in a piano recital in Waverly, Iowa, Monday, Oct. 27, at 8 p. m., was born at Brighton, Melbourne, Australia, July 8, 1882. His mother, devoted to music, sat beside him for two hours daily while he studied the piano, from his sixth to his tenth year. He then studied with Louis Pabst in Melbourne, appearing publicly at the age of ten. By the time he was twelve he had earned enough with concerts to go with his mother to Germany, for further musical studies.

Although Bach has always been his favorite composer, Grainger has also been a consistent champion of the moderns, being the first to play DeBussy, Ravel, Cyril. Scott, Delius, Albeniz, Carpenter, Dett, and Guion in many lands.

In 1907, Grieg heard Grainger play, and wrote as follows in the Scandinavian press: "What is nationality? I wrote Norwegian peasant dances that none of my own countrymen could play, and here comes this young Australian and interprets them as they should be interpreted. He is a genius such as we Scandinavians must love." Grieg chose Grainger to play the Grieg concerto at the Leeds (England) Festival of 1907.

As a composer, Grainger is no less famous than as a piano virtuoso. His "Country Gardens" is a "best seller" and pieces such as "Molly on the Shore," "Irish Tune from County Derry," "Shepherd's Hey" are played wherever music is made.

Among his published compositions are "Marching Song of Democracy"; "The Warriors", about 40 settings of Kipling's poems; about 79 settings of British, Scandinavian and American folkmusic.

In 1915, Grainger made his American debut and became an American citizen in 1918, while serving as a bandsman in the U. S. army.

PATRONIZE TRUMPET ADVERTISERS

ALTERING . . . REPAIRING
ED MURPHY
TAILOR and DRY CLEANER
Suits Cleaned and Pressed — 69c

EAT
— AT —
FRANK'S LUNCH
2 BLOCKS SOUTH OF CAMPUS

Weyenberg SHOE

VIC'S SHOE SHOP
Shoes for Gents
Expert Shoe Repairing

NOTICE!!
House Slippers
A Glamorous Complete Line
Dress & Sport Shoes
Antique-Tans Are Out in Front
Get Yours First and Be Out in Front
ROBLEE
For Men
"Step Out and Be in Step"
GRASSFIELD'S
Brownbilt Shoe Store

SLACKS
● Gabardine
● Coverts
● Talon Fastener
● $3.98 and up
Get a SWEATER TO HARMONIZE
$2.98
PENNEY'S

WEST SIDE Food Market
403 W. Bremer Phone 733 or 734
FREE DELIVERY
ANY SIZE ORDER
FRESH MEATS and ALL KINDS of FOODS
ALL 5c CANDY BARS & GUM 3 for 10c

COMPLIMENTS
— OF —
SPAHN & ROSE LUMBER CO.
WAVERLY, IOWA

FOR QUICK LUNCHES
Come To
STAUFFER'S
We'll Be Looking For You Next Sunday Evening

For Your Beauty Services
Call 117
Waverly Permanent Wave Shop

● DRESSES ● SWEATERS ● BLOUSES
● SKIRTS ● PURSES
● GLOVES ● MILLINERY ● HOSIERY
— At —
Smith and Reith's

"It Is Later Than You Think"
START NOW
To Build Your Life Estate!

When You Buy Life Insurance, Remember Your Own Lutheran Society
LUTHERAN BROTHERHOOD
LEGAL RESERVE LIFE INSURANCE FOR LUTHERANS
MINNEAPOLIS Herman L. Ekern, President MINNESOTA
Represented Locally by H. E. HUSMAN, Monticello, Iowa

Student Special
$2,000.00
INSURANCE PROTECTION
For as Little as $1.82 per Month!

"Op'ry House Entertains Large, Responsive Crowd

North Hall Skit Takes First Prize.

By a Spectator

The largest crowd in the history of Wartburg's "Little Theatre" was on hand Friday evening, Oct. 17, to witness a clever and entertaining array of acts presented by student groups. With fourteen acts scheduled and each act with an entirely different cast the whole show progressed with amazing smoothness. There were no tedious waits, first, because the skit managers had their casts trained in the rapid moving of properties and, second, because of the lovely black topper which kept bobbing in and out between the curtains making clever remarks, making appropriate gestures and flashing skit signs.

Prizes were awarded according to audience response which was enthusiastic for every act. Ellen Grazian, Ed Harden and Ed Engelbrecht were judges and their decisions awarded North Hall's Ambassadors first prize, Luther League's "Fatal Quest" second prize, and Debate club's "meller-drammer" entitled "Saved" was awarded third. Only one thing was lacking. Where was the Wartburg band to play music at the start of the show?

The Wartburg Op'ry House had a very successful premiere through the hard and efficient work of the talent show committee and we hope that it will become a tradition in Wartburg Homecoming festivities.

Editor's note—The following is a reply to the above article, and was written by one who spent his time on the other side of the curtain:

By a Stagehand

So everything ran smoothly, did it? That's what you think. Just look at the recipe for the evening's entertainment.

To one wilted and withered master of ceremonies with top hat and tails, add 20 jumping-jiving freshmen in "Jumperoo Justice," and North hall equipped with instruments . . Mix thoroughly back stage and add broken light bulbs, missed cues, and water in asserted colors (courtesy Science club); and let set to cool.

To a martial tangle rehearsed under a step ladder while overheads were being checked blend in a military revue, a lighthouse murder, and a bunch of ornery kids led by "Babe" Langholz. Season with a little William Tell and an "enter the king followed by the devoted queen." Mix the two portions together with the Corrigan crawl, bake before the footlights and serve to a spirited audience. Take it from one who knows—it leaves an even worse hangover than government alcohol.

To add to the confusion, Martin was racing from dorm to dorm, hunting up ushers and stray stage managers. Chasing Martin was Rev. Shalkhauser hunting for Tornquist. The professor, unaffected by the tumult about him, was gazing fondly into the eyes of "that" woman dressed in black by his side. The slinking, slithering Sadie, gowned in shimmering silks, was setting her snares for our eligible instructor.

As the curtain went down on the first skit bedlam reigned supreme back stage for the freshman class was going out and North hall was coming in all through the same 36-inch door. But that was mild compared to the predicament Master of Ceremonies Martin found himself in. North hall's cards could not be found! Assistant M. C. Dorothy Baird had spent the entire freshman skit going through the program cards, but North hall's cards could not be found. There was a chance that they were on the backs of the freshman class cards, and it was the chance that had to be taken. With fingers crossed the M. C. approached the easel, and with closed eyes grasped the sign and unwrapped his fingers. Presto! there was North hall's sign. After that the M. C. had little to do but prepare the introduction to the forthcoming skits, run the phonograph for Corrigan or cover up when the junior class skit was dropped.

When the final curtain was drawn, the 9,999th foolish question answered and the last actor shooed off to the pep rally, a shadow moved across the stage and into the dressing room. It was what was left of M. C. Martin. He was just a whisper of his former wilted self.

When he had finished changing his clothes he discovered that upon closing the door the knob had fallen onto the floor outside. There he stood locked in, and with an important business engagement yet that evening. What did he do? Did he tear his hair or rend his garments? No, indeed, for to one who has survived an entire evening back-stage during the opening of the Op'ry House, being locked in was a small matter. M. C. Martin calmly raised the window and crawled out, caught the cat, put it in, and closed the window. The dust settled back upon the rafters and Wartburg's Little Theatre lay asleep once more.

Bogie's Barber Shop

Wartburg's Headquarters

Friendly Service

SCHELL GROCERY

Groceries, Meats and Fresh Vegetables

H. G. SCHELL

Waverly Iowa

A

GOOD PLACE TO MEET

- Students
- Grads

— THE —

PEACOCK ROOM

Complete Meals

Good Sandwiches

Malted Milks 10c

Sundaes 10c

Hamburgers 5c

TINY CLUB

"Miss Langholz" Enters

—Independent Staff Photo.

Rudy Langholz, husky Wartburg football captain from Lakota, Ia., makes a dramatic entrance as the Wartburg Teachers fraternity puts on its skit at the Wartburg "Op'ry House" which opened Homecoming Observance.

Others are, left to right, Bill Hughes, Strawberry Point, Ruth Matthias, Waverly, and Norma Small, Plainfield.

The North Hall "Swing Band," a group of non-musicians faking "moosick" while a phonograph played backstage, won first prize.

We wish to thank all the organizations who cooperated so splendidly to make the premiere of the Wartburg Op'ry House the complete success that it was.

—Dramatics Club.

Dr. Wiederaenders Publishes Article

Dr. M. Wiederaenders, head of the education department at Wartburg, has recently finished a philosophical treatise entitled "John Dewey's Influence on American Education and Life". This article will be published in the forthcoming issue of "Kirchliche Zeitschrift" a monthly theological journal published by the Lutheran Book Concern at Columbus, O., and edited by Dr. M. Reu of Dubuque.

Dr. Wiederaenders' article is written in English; for in spite of the name, the "Kirchliche Zeitschrift" contains both English and German material.

Average yearly student expenses at Harvard university are $1,295.

PRE-THES WILL LEAD SERVICES FOR CHILDREN

Members of the Pre-Theological Society, as was decided at their second meeting Oct. 12, will soon conduct Sunday evening devotional services at the Children's home. Two Pre-the students will have charge of the service; one is to lead in the liturgy, the other is to give a short address.

Arrangement was made by the society for the Homecoming service held in St. Paul's church Oct. 19. Rev. Schlueter was in charge of this service.

The time for men's chapel in Grossmann hall was changed back again to six thirty o'clock p. m. This change will make it more convenient for a greater number of students than at the former time of 10 o'clock p. m.

A new devotional book will be purchased by the society to replace the one which has been used for several years. The one formerly used is the property of the Wartburg library.

Rev. Taeuber is to be sponsored by religious organizations of the campus and it was decided that this society cooperate with them. If at all possible, the society wishes to have a special meeting with him while he is here November 16.

Vernon Strempke led in the devotion at this meeting. Prof. Tornquist stressed in his talk the importance of interpreting the reading of the Bible before an audience. Al Walck gave an interpretation and also the significance of the morning matin service.

Krueger Appointed Fortress Ass't.

Miss Dorothy Krueger, junior from Clinton, Iowa, has been appointed associate editor of the Fortress for 1942.

This will mark Miss Krueger's third year of experience on the yearbook; and activities editor last year. Her experience on Wartburg's publications also includes the Trumpet.

Very active on the Wartburg campus, Miss Krueger was Wartburg's Homecoming Queen last week, is a member of the Wartburg College Choir, the Student Senate, the pep committee, the activities committee, and the Luther League.

PATRONIZE TRUMPET ADVERTISERS

PROFESSIONAL DIRECTORY

W. H. Wehrmacher
LAWYER
First National Bank Bldg.

CHIROPRACTOR
Dr. C. E. Moodie
X-RAY
Office Phone 176 Res. Phone 196
House Calls When Necessary
Savings Bank Building

Dr. E. H. Kromer
DENTIST
Office in Old Mutual Aid Bldg.
PHONE 80

For Your Health Problems or Vocation Consult
Dr. M. O. Brye
CHIROPRACTOR

Hagemann
Hagemann & Hagemann
ATTORNEYS AT LAW
Office Over State Bank

Announcing

BOB WILSON'S NEW LOCATION

Now at Cities Service Station

WATCH FOR FORMAL OPENING

ATTENTION

Visit Our Air-Cooled MODERN BAR

COME IN AND TRY OUR

Sundaes, Chocolate Milk, Orangeade, Malted Milks, Milk Shakes

Good Desserts Are Healthy That's Why We Recommend

The Waverly Dairy Bar

East Side Near the Bridge

Phone 39

Drain - Refill and Postpone Your Next Quart

The Only Oil with Thialkene and Oil Plating Conoco Nth

Let Us Winterize Your Car

Washing Greasing

— At —

Hank & Carl's Conoco Service

BUEHRER'S MARKET

For Good Meats and Groceries

PHONE 26

$3.50 Oil Permanent Wave

—complete with hair-shaping, soft water shampoo and finger-wave—$1.95.

A-1 Waves Beauty Salon

Phone 664

202 First St. S. E.

West of Mutual Aid Building

FOR REFRESHMENTS

TRY THE CLUB CAFE

Friendly Service Excellent Food

HERR BIERWAGEN WRITES AGAIN TO THE EDITOR

Is Well Satisfied with Trumpet and Homecoming.

Mein alier liebster editor:

Well, Ich bin wieder zum campus von Wartburg College ge-returned. Lass mich jezt dir etwas telleh. Der shtudent body von der dear old Alma Mutter is dieses jahr aber der peppiest outfit wass ich fuer ein long time gesehen hah. Ach Ja! Kein wonder das der football team so wonderful a victory gemacht hat. Ja, es iss a guter feeling wenn ein old grad wieder zum campus returned und such spirit observed. Also—Ich will nicht dein head schwelleh, aber ich muss dir such telleh wie ich der Blassinstrument enjoyeh. Es tut my old heart good wenn twice a mouth der postman mir die Posaune bringt. Ja wirklich, ess iss a gutes paper.

Kann ich dier askeh, wer ist der staff philosopher? Der guy hat ein pretty good idea wovon er talkeh tut. Aber, Ich tuh nicht mit ihm entirely agreeh, es seemt das er nich die rechteh idea von life hat. So far wie ich telleh kann, ist er ein intuitionist und mit die tuh ich net agreeh. Sometime, I would entchoy a conversation mit der bearded sage.

Und, so muss ich dieses epistle closeh. Until nextes mahl, tuh ich fuer die ganzeh gang rooteh, fuer more und better Monday holidays.

Dein, mit bestem regards,
HERMAN BIERWAGEN.

Mein Lieber Herr Bierwagen:

Es freut mich sehr das du once more der Blassinstrument mit your Deutsche baloney gefillst. Dein korner ist ein little bit schtale gekommen mit aus it. Wir haben immer room fuer dein saur schtuff—I mean dein gemixte pickles. Es seemt like der gute alteh times again.

Ja, Ich agree mith you, wir haben die Beavers uber den dam gepushed. Es war ein grosser schplash. We haben sie in die Wasser seibenmal gedunkt.

Also, ich weiss nicht was von deine compliments an der Blassinstrument zu machen. Ich agree, wenn dieser schtuff was du schreibst ist nicht darin, der papier much besser schmelt. Das ist wahr.

Aber, du fragst, wer ist der staff philosopher? Wir haben ihn gecornered, und seiner corn kommt nicht wieder, wenn ich habe eswas zu sageh. Corn? Dass war aber barley!

So! Auf nexten mal, ich sage, "Hoch der Blassinstrument!"

Dein, fuer mehr und besser corn,
HERR BRUSH.

University of Chicago, celebrating its fiftieth anniversary recently, launched a drive for $12,000,000.

WELCOME

To Wartburgers
Big and Little!

We Can Satisfy Your Needs . . .
Drop In

R. M. HARRISON CO.
5c-10c to $1.00 Store

1941 Edition of the Wartburg Knights

Members of the 1941 Wartburg Knights are as follows:
STANDING: Assistant Coach Henry Koob, Walter Goeken, Carl Frerichs, Richard Landwehr, Erwin Goeken, Robert Drewes, Leonard Suchsland, Arnold Becker, Coach C. C. Van Dyke.
KNEELING: Fred Mueller, Robert Langholz, Marvin Peterson, Palmer Brownson, Raymond Schafer, Rudolph Langholz, Carl Stubenvoll, Fred Scherle, Harold Becker.
SITTING: Jack Meyer, Wendell Harstad, Don Herron, Archie Kirkland, Lester Bergmann, Harold Obenauer, William Hughes.

525 RESERVE FOR GRAINGER

Norwegian Folksongs, Peasant Dances, Make Up Featured Group.

A group of Norwegian folksongs and peasant dances set to music by Edvard Grieg will be one of the featured groups in the concert to be given Monday evening by Percy Grainger, noted Australian-American pianist, as the opening number of the Wartburg Artists' Series.

The concert will be in the St. Paul's parish house, beginning at 8 p. m.

Reservations for the Grainger concert have reached 525, Prof. A. W. Swensen, chairman of the Artists' group committee, said Thursday afternoon.

Reservations have been received from Waterloo, Cedar Falls, Dunkerton, Sumner, Maynard, Oelwein, New Hampton, Readlyn, Garnaville, Guttenberg, and Farmersburg.

The complete program is as follows:

Prelude and Fugue, D Major, Bach-Busoni.

Partita, No. 1 B flat major, Bach.

Symphonic Studies, Op. 13, Schumann.

Norwegian Folksongs and Peasant Dances ("Slaater") set by Grieg.

Cattle-call (Kulok), Op. 66, No. 1.

Giboen's Bridal March, Op. 72, No. 1.

"Deep in Thought I Roam" ("Jeg gaar i tusind Tanker") (Andante religioso), Op. 66, No. 18.

Gjendine's Cradle-Song, Op. 66, No. 19.

Jon Vaestafae's Spring Dance, Op. 72, No. 2.

"In Ola Valley, by Ila Tarn" ("I Ola-Dalom, i Ola-Kjonn"), Op. 66, No. 14.

"Rotnamsknut", Halling, Op. 72, No. 7.

A Dream of Love, (Liebestraum) No. 3, Liszt.

"Islamey", Oriental Phantasy, Balakirev.

LEAGUERS GO TO WATERLOO

Cedar Valley Federation Holds Annual Fall Rally: 30 Campus Students Go.

The Cedar Valley federation of Luther Leagues held its fall rally at the Trinity Lutheran church in Waterloo, Sunday, Oct. 12. About thirty leaguers from Wartburg attended this rally.

The morning service was conducted by Rev. G. E. Melchert, local pastor. For the noon meal the leaguers were invited into the homes of the congregation members.

Rev. Holm Speaks

Rev. Arthur Holm of Cedar Falls, Ia., gave an inspirational address at the afternoon session on the subject of "Christian Soldiers." "As Christian soldiers," said Rev. Holm, "we have to fight a different kind of war, and a different enemy; but we must fight just as hard as in any earthly war."

The business meeting which followed was led by the federation president, Thomas Douglas of Waterloo, who happened to be home on furlough from the U. S. Army where he is serving as a draftee. His message to the federation was this: "Let us not be dead in our shells. Let us wake up and be live leaguers."

A reading course trophy was presented to the league of the First Lutheran church of Waterloo for having piled up the most points for reading approved books during the past year.

After the business meeting the leaguers split up into three discussion groups: educational, hospice, and every-member plan.

Supper was served in the basement of the church at 5 o'clock.

Pictures from Greeley

Unofficial pictures of the international Luther League convention held at Greeley, Colo. this summer were shown as the first number on the evening's program. Pep singing and acts by each attending league followed.

The evening was closed with an impressive candlelight service in the church proper. This service was conducted by the Trinity Luther league.

BEAT THE PEACOCKS

ALL YOU
CAN EAT
35c
TOURIST CAFE
West Bremer Ave.

Have You Found the
Correct Hair Style for YOU
- NO! THEN LET US
HELP YOU
Irene's Beauty Shop

FOR YOUR ENJOYMENT-
SEE—!

Dorothy Lamour in
"ALOMA OF THE SOUTH SEAS"
A Technicolor Film
Sunday - Monday — October 26-27

Spencer Tracy in
"DOCTOR JEKYLL and MR. HYDE"
Thursday - Saturday — Oct. 30 - Nov. 1

"INTERNATIONAL SQUADRON"
Thursday - Saturday — Nov. 6-8

THE WAVERLY THEATER

A home of their Own . . .
NO MATTER
WHAT HAPPENS

Have you taken the all important step of providing a guaranteed income for your wife and family in the event of your premature death? A LUTHERAN MUTUAL policy will provide a monthly income for your wife until the children are self-supporting and then a lump sum, or additional income over a period of years.

Ask your LUTHERAN MUTUAL representative about the policy best suited to your needs or write Department O-130 at the home office.

WAVERLY,
IOWA

FOUNDED
1879
LUTHERAN MUTUAL LIFE INSURANCE COMPANY

Knights Down Beavers

WIN HOMECOMING GAME 7-0 FOR FIRST LOOP WIN

Hold Good Edge on First Downs and Yardage.

STATISTICS

	W.	BV.
First downs	14	9
Yds. gained from scrim.	187	68
Yds. gained from passing	66	46
Passes attempted	15	14
Passes completed	7	4
Passes intercepted	1	0
Yds. penalized	15	5
Fumbles	2	4
Lost ball, fumbling	1	1

Contributing a full measure of joy to the Wartburg Homecoming celebration, the Van Dyke-tutored Knights outplayed the Buena Vista Beavers and won their first Iowa conference game 7-0, Saturday afternoon.

A record crowd saw the Knights gain an advantage in every department, with especial honor going to the passing prowess of Bud Kirkland and the running of Tuffy Obenauer.

Kirkland completed 7 out of 13 passing attempts. Obenauer proved to be the most consistent ground gainer of the afternoon. He carried the ball 23 times (not including run-backs of kicks) and gained a tatal of 115 yards for an average of 5 yards per try.

The only touchdown of the game was made early in the second quarter when Bud Kirkland ran off tackle from the one-yard line. He faked a kick, then passed to Captain Rudy Langholz for the extra point.

The closest the Beavers came to scoring was in the second quarter when they reached the Wartburg 23-yard line but lost the ball on downs. Later in the period they reached the local 29-yard line but were again stopped.

Wartburg took the opening kickoff and on four successive first downs brought the ball to the Beaver one-yard line. In four attempts, however, the Knights were unable to score. They took the Beaver punt and came driving back only to lose the ball on a fumble on the three-yard stripe.

The Beaver offense was short-lived when Schafer recovered a fumble on their 20. Obenauer and Kirkland carried the ball to the enemy's seven; here the quarter ended, and on the second play of the second period Kirkland scored.

Peterson's recovery of a Buena Vista attempted lateral, Bergmann's clever theft of a Beaver pass from the hands of a receiver, and Landwehr's blocking of a punt kept the Buena Vista offense from threatening in the second half.

Captain Langholz, Landwehr, Bergmann, H. Becker, and A. Becker appeared on the Wartburg squad for the last time before a local homecoming audience.

The victory was Wartburg's first in the Iowa conference since becoming a member in 1937.

The lineups:

Wartburg		Buena Vista
R. Langholz	LE	Simmons
Landwehr	LT	Filleen
Scherle	LG	Laisher
Stubenvoll	C	Patterson
Schafer	RG	Schmidt
B. Langholz	RT	Thieman
Peterson	RE	Wells
Herron	QB	Hanson
Kirkland	LH	Pendleton
Bergmann	RH	Anderson
Obenauer	FB	Bye

Touchdown— Wartburg: Kirkland. Point after touchdown, R. Langholz.

Wartburg	0	7	0	0—7
Buena Vista	0	0	0	0—0

Substitutions—Wartburg: Mueller, Hughes, H. Becker, Suchsland, Brownson. Buena Vista: Schroeder, Bibo, Beckman.

Referee, Whitford (Michigan); umpire, Norris (Parsons); head linesman, Koob (Dubuque).

Dr. John Hiltner preached Sunday in Parkersburg for the fiftieth anniversary of the Bethel Lutheran church.

University of Texas law school operates a free legal aid clinic.

Langholz Drives to Beavers 6-Inch Line

—Independent Staff Photo.

By the time the length of Rudy Langholz had come to earth after this tackle, the Wartburg captain had advanced to the Buena Vista 5-inch line in a first-period play in the Knights' 7 to 0 Homecoming win over the Beavers Saturday. Wartburg failed to score on four tries in the next series of downs, but continued to keep all the play in Buena Vista territory and scored a clean-cut touchdown later in the contest.

HARDEST GAMES FACE KNIGHTS

Wartburg Eleven Will Battle Spartans, Upper Iowa in Last Two Tilts.

The last two gridiron appearances of the 1941 edition of the Wartburg Knights are generally expected to be their hardest ones. On Nov. 1 they journey to Dubuque to meet the Dubuque Spartons, and on Nov. 8 they close the season in a home engagement with the Upper Iowa Peacocks from Fayette.

Dubuque is trying desperately to retain their Iowa conference championship, ond thus far have suffered only one setback, 13-6 at the hands of Central, against three victories. Last year the Spartans defeoted Wartburg 20-7.

Bitter rivelry will perhaps be the outstanding feature of the Wartburg-Upper Iowa game. At the present time the Knights and the Peocock are tied for third place by virtue of Upper Iowa's defeat of Buena Vista and loss to Dubuque, and Wartburg's defeat of Buena Vista and loss to Penn. Last year Upper Iowa defeated Wartburg 19-14.

In answer to requests for specialized information, more than 35,000 "mode-to-order" packets of library materials were circulated in the last year by the University of Texas package loan library.

Poying his tuition at University of Cincinnati college of law with 102 silver dollars, a student explained the money came from his sideline as a justice of the peace.

Behind the Varsity

E. A. SCHICK

A Successful Homecoming

Wartburg's 1941 Homecoming celebration may certainly be considered one of the finest and most successful activities ever sponsored on the Waverly campus. Starting with the Queen's coronation and the opening of Wartburg's Op'ry House on Friday evening and closing with the all-school holiday and **Victory Rally** on Monday, more enthusiastic loyalty was displayed than ever before—at least as long as the class of '42 has been in school. Never before have we seen such cooperation, such joy in living, as during Wartburg's recent Homecoming.

Spirit oozed from every nook and cranny of the Wartburg campus into, we dare say, the most remote corner of the city of Waverly and, we hope, into the hearts of the visiting alumni. If there was a grouch on the premises he should have felt as out of place as a deaf-mute at a ladies' aid.

For the first time in the history of Wartburg, we believe, students were so overjoyed that they refused to go to classes. Consequently, an extra day was added to the celebration, and, believe us, it was justified. What single event in the history of Wartburg, we ask you, was more enjoyable than the Knight's 7-0 victory on the gridiron? What single event has brought more publicity to our school than Saturday afternoon's football game? Of course, we have been here only four years, but in that period nothing ever occurred that could even come close, from the publicity angle, to Wartburg's first Iowa conference football victory.

Headlines such as the local, **"Knights Beat Beavers,"** the Courier's **"Trying Since 1937, Knights Win First Conference Victory,"** the Register's **"At Long Last Wartburg in Loop Victory,"** and **"Wartburg's Victory Overshadows Progress of Luther, Dubuque,"** were read. Even the Chicago Tribune ran a headline, reading, **"Wartburg Team Finally Wins a Game."**

Yes, we had been waiting a long time to break into the win column of the Iowa conference, and when the Knights did it, no one can deny, we had just cause to rejoice. And rejoice we did, to add a stirring chapter to Wartburg's illustrious history.

Scoring

In the four games played thus far, Wartburg has scored 38 points to the opponents' 33. Bud Kirkland is leading the Knights with 13 points on two touchdowns and a conversion. Next in line is Captain Rudy Langholz with a touchdown and an extra point. The other three Knights who have crossed the enemy goal for six points are Tuffy Obenauer, Don Herron and Dick Landwehr.

Miscellaneous

Tuffy Obenauer carried the ball 23 times against Buena Vista and gained 115 yards for an average of 5 yards per try . . . Loras, St. Ambrose, and Luther, each with one win and no losses, are tied for first place in the conference . . . Wartburg is in a 4-way tie for third place with Parsons, Iowa Wesleyan, and Upper Iowa . . . Practically all of Upper Iowa's touchdowns this year have been scored on the play they needed to beat Wartburg 19-14 last year . . . Wartburg certainly saved the two hardest battles until the end of the schedule. The next two Saturdays will see the Knights tangle with Upper Iowa and Dubuque U.

WARTBURG GRIDDERS LOSE TO W. U. EAGLES, 26-21

The Wartburg Knights failed to score a touchdown in the second quarter of the third Iowo Conference gome at LeMars last evening and the Western Union Eagles went ahead to win 26 to 21.

Lantaff and Co. were doped to do plenty of damage to the Wartburg defense, but Bud Kirkland, midget Knight halfback, proved to be the star of the evening by scoring 14 points, and kicking and passing with the best of them. In the fourth quarter he took a kickoff on his own 5-yard line and ran 95 yards through the entire Eagle squad to a touchdown. In the third quarter he scored his first touchdown on a 5 yard smash and was responsible for all of Wartburg's extra points, kicking two and passing to Captain Langholz for the third.

Obenauer, smashing Wartburg fullback, opened the evening's scoring with a touchdown from the 10 yard stripe early in the first quarter. Western Union, however, came right back to gain a 14 to 7 lead at the half.

Late in the last period Bill Hughes, reserve back, intercepted an Eagle pass and scored what looked like the winning touchdown only to have the play nullified when the Western Union backfield was accused of being in motion.

From the statistical point of view the teams were evenly matched as Western Union won their first conference gome of the season.

Scherle, regular lineman for Wartburg, played only a small portion of the game. During the game Kirkland wrenched his knee, and Landwehr and Bergmann received injuries, but all are expected to be in shape for Wartburg's important encounter with Dubuque on Nov. 1.

Captain Langholz and Mueller stood out in the Wartburg line.

The lineup: le, R. Langholz; lt, Mueller; lg, Landwehr; c, Stubenvolle; rg, Schafer; rt, B. Langholz; re, Peterson; qb, Herron; lh, Kirkland; rh, Bergmann; fb, Obenauer.

Substitutions: Scherle, Hughes, Brownson and H. Becker.

Score by quarters:

Wartburg	7	0	7	7—21
Western Union	7	7	6	6—26

STUDENTS BURY FOUR-YEAR JINX

Saturday's Game Shows Results; Campus Spirits Rise To New Levels.

Wartburg's campus lay strangely quiet and deserted on the night of Friday, Oct. 17, about 9:30 p. m. There was none of the hustle and bustle that typifies Wartburg in usuol times.

How strange! This being Homecoming week there should hove been twice as much noise and here was the eampus sounding like a cemetery. But wait! What is that faint glow coming from North Field?

It's a bonfire! The flames leap higher and now we can see the reason for Wartburg's deserted campus. For here on North Field are gathered students, alumni and faculty members; gathered for the solemn purpose of consigning Wartburg's jinx to an earthly grave.

Never has there been such a spirit of determination on the campus; and as shovel after shovel of dirt are thrown upon the easket of the jinx, volumes of cheers rise and re-echo throughout Waverly.

There is no doubt in any Wartburger's mind about the outcome of tomorrow's football game, for the hopes of a victorious homecoming are as high as the flames of the bonfire. Now as the final touch is given to the grave of the unfortunate jinx, all of Wartburg joins in a snake dance to celebrate the funeral. Down Bremer Avenue winds the yelling, shrieking student body stretched out two blocks long. To the bewildered motorists who were hopelessly entangled in a mass of students, it probably looked like another invasion from Mars. It certainly was just as terrifying. Both of Waverly's policemen were called out, ready to cope with any situation. In front of the Hotel Fortner the procession stopped and cheer after cheer rocked the foundations of Waverly's largest hotel. Finally the manager came out and begged us to move on because the Buena Vista football team had stampeded to the roof of the hotel in fear of being massacred by Wartburg's student body and were now threatening to commit suicide rather than face a Wartburg football team that had so much spirit behind it.

Rather than scare the Buena Vista team home before Wartburg had a chance to defeat it, the snake dance receded to the campus. Order was restored again in Waverly, and as the dust settled and the civilians crept from their hiding places, they marveled at the new spirit of determination and fight that has prevailed at Watrburg this year.

This year's freshman class at University of Minnesota is topping all predecessors in patronage of symphony concerts.